

Cello/Bass

TEACHING RHYTHMIC INDEPENDENCE

A BOOK OF RHYTHMS AND PROGRESSIVE
MELODIES

FOR STRINGS

Book 1

BY

BOYD E. GIBSON

Apex Music Company

TEACHING RHYTHMIC INDEPENDENCE

A BOOK OF RHYTHMS AND PROGRESSIVE
MELODIES

FOR STRINGS

Book 1

BY

BOYD E. GIBSON

ISBN [0-9773901-5-2](#)

Apex Music Company

2010 NC Highway 55
Durham NC 27707

Copyright © 2012 by Apex Music Company All Rights Reserved

Contents

Whole Note Exercise

Flash Card No.1

①

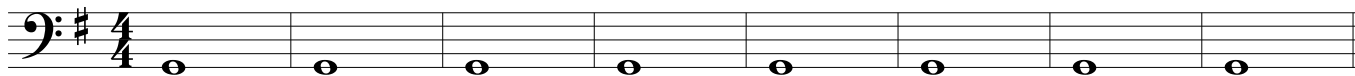

②

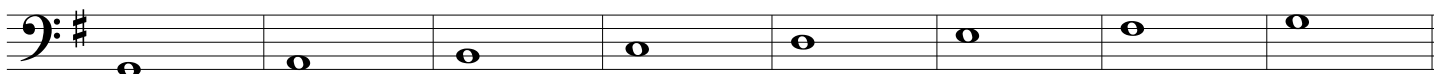

③

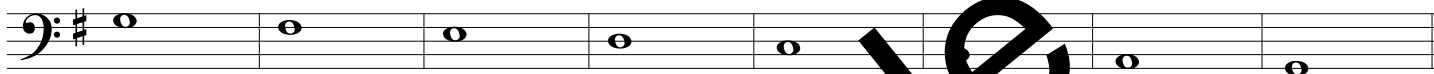

④

⑤

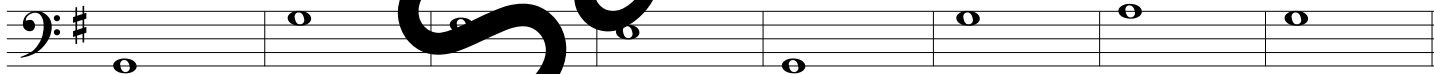

⑥

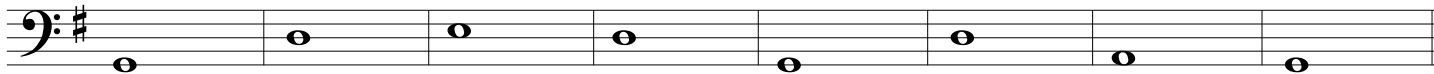

⑦

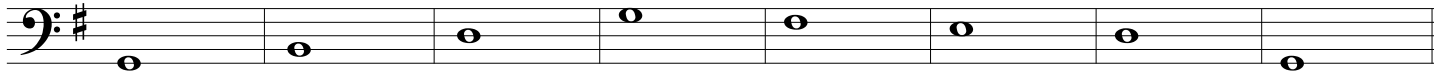

⑧

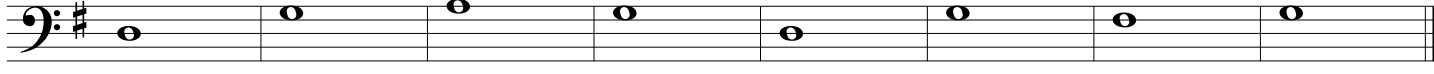

Sample

Half Notes

Flash Card 2

9

10

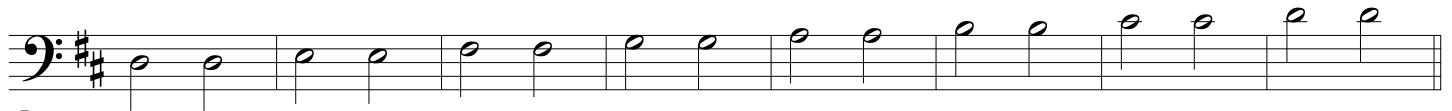

11

12

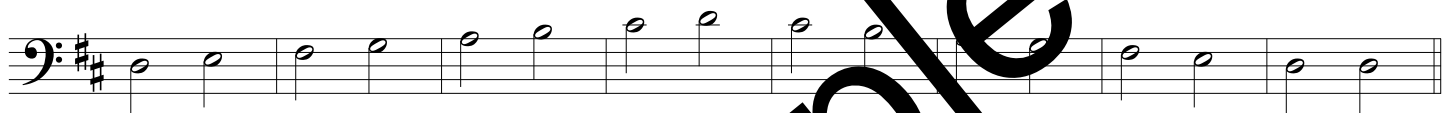

13

14

15

16

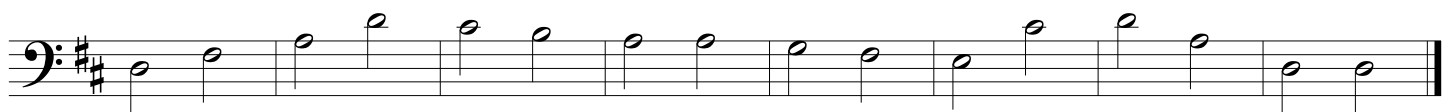

Sample

Half Notes & Half Note Rests

Flash Card 3

17

Can be played in an Ensemble with Half Notes & Half Note Rests II Page 4

18

Can be played as a round

2

19

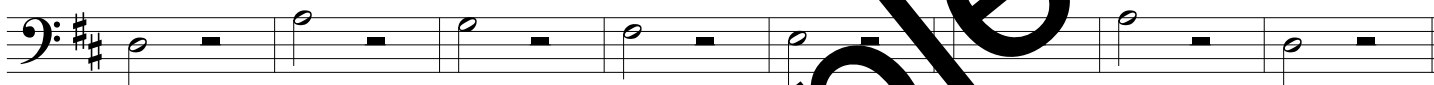

20

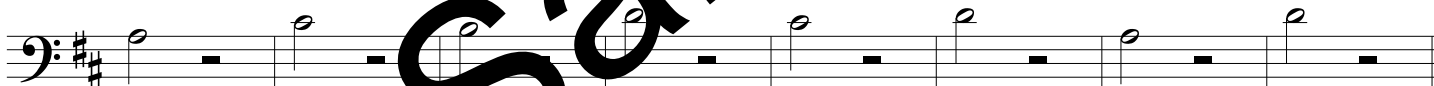

21

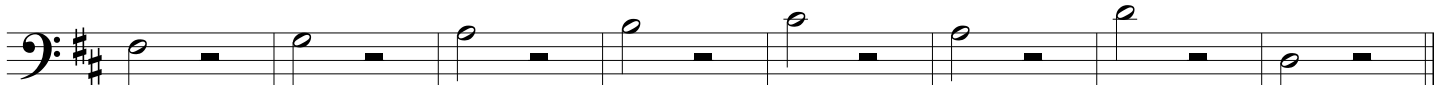

Half Notes & Half Note Rests II

Flash Card 4

22

Can be played in an Ensemble with Half Notes & Half Note Rests Page 3

23

Can be played as a round

2

24

25

26

Sample

Half and Quarter Note Rhythm

Flash Cards 1, 2 & 5

27

28

29

30

31

32

33

34

Sample

Quarter Note Rest on 2 & 4

Flash Card 12

35

Can be played in ensemble with Rest on 1 & 3 Page 7

36

37

38

Twinkle Twinkle Little Star

39

40

Quarter Note Rest on 1 & 3

Flash Card 11

41

Can be played in ensemble with Rest on 2 & 4 Page 6

42

43

44

Twinkle Twinkle Little Star

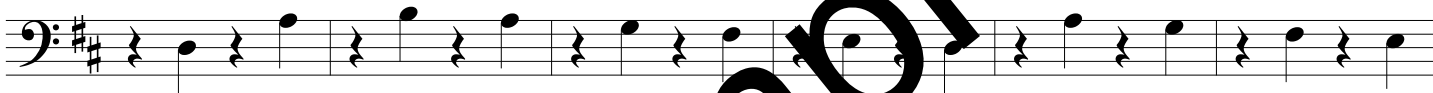

45

46

Quarter Note Rest on Beat 1

Flash Card 9

47

48

49

50

51

52

53

54

Quarter Note Rest on Beat 2

Flash Card 8

55

56

57

58

59

60

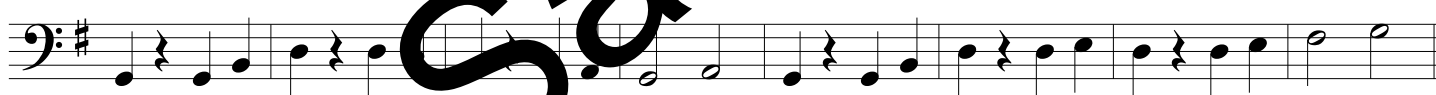

61

62

Quarter Note Rest on Beat 4

Flash Card 10

63

64

65

66

67

68

69

70

Half, Quarter Notes & Quarter Rest

In Rounds
Flash Card 2 & 7

71

72

73

74

Half and Quarter Notes in Rounds

Includes O How Lovely is the Evening

Flash Card 48, 49, & 50

75

76

77

78

O How Lovely is the Evening

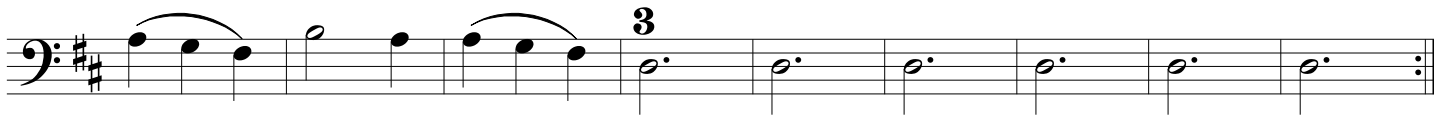

84

85

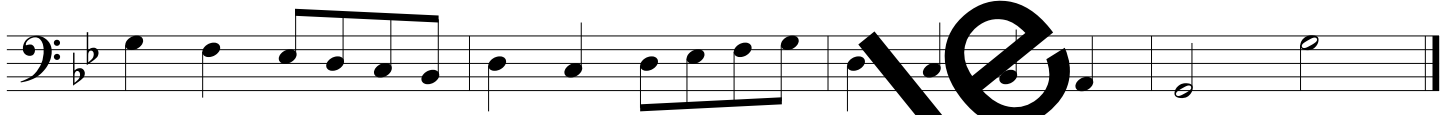

Sample

Quarter & 8th Notes in Rounds

Flash Cards 13, 14 & 37

86

87

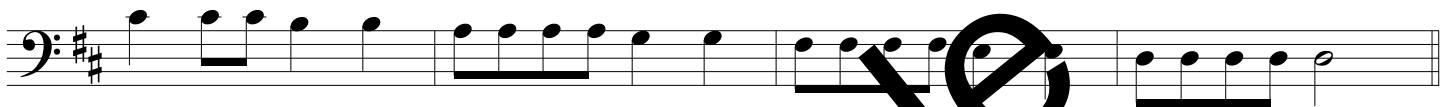

88

89

Sample

Dotted Half, Quarter and Eight Notes

Flash Card 49, 50 & 51

90

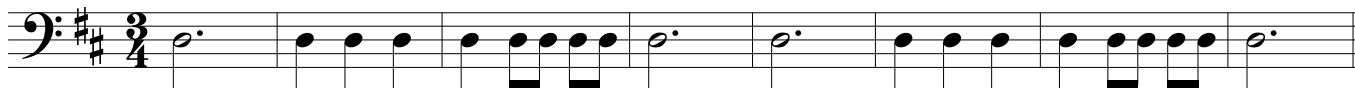

91

92

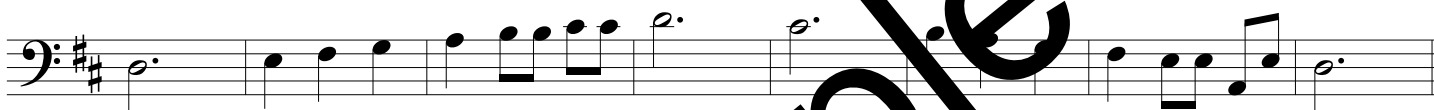

93

94

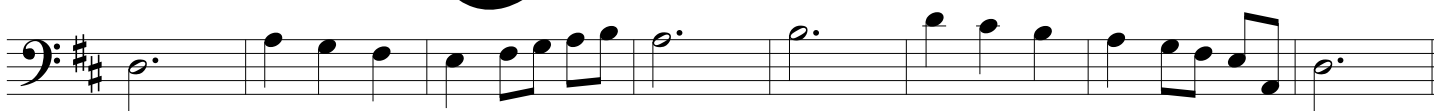

95

96

Dotted Half Quarter and Eight Notes

Flash Card 49, 50 & 52

97

98

99

Sample

100

101

Sample

Half, Quarter & 8th Note Exercise

Flash Card 15, 16, & 17

Mozart's Symphony No. 40

102

103

104

105

106

107

Mozart Symphony No. 40

Half, Quarter, Dotted Quarter & 8th Notes

Flash Card 6, 18, 19 & 20

Ode To Joy

108

109

110

111

112

113

114

115

116

117

Beethoven's Ode To Joy

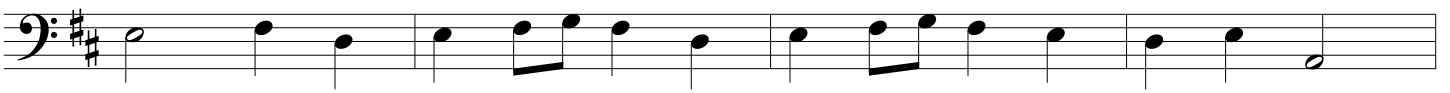

Half, Dotted Quarter, Quarter and 8th Notes

Flash Card 18, 22, 23, 24 & 25

Based on the rhythm from Haydn's String Quartet "Emperor"

125

126

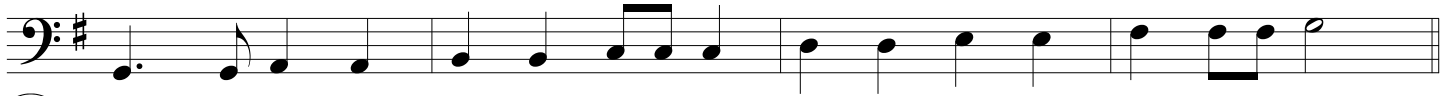

127

128

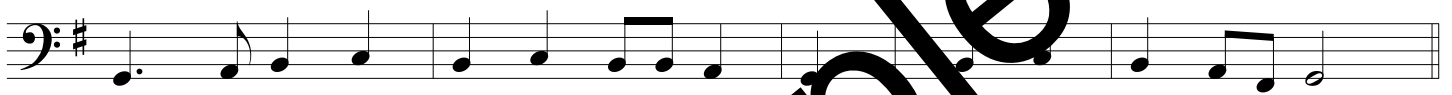

129

130

131

132

133

134

135

136

137

138

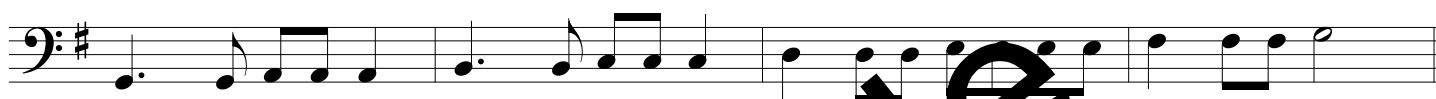

139

140

141

142

Haydn String Quartet "Emperor"

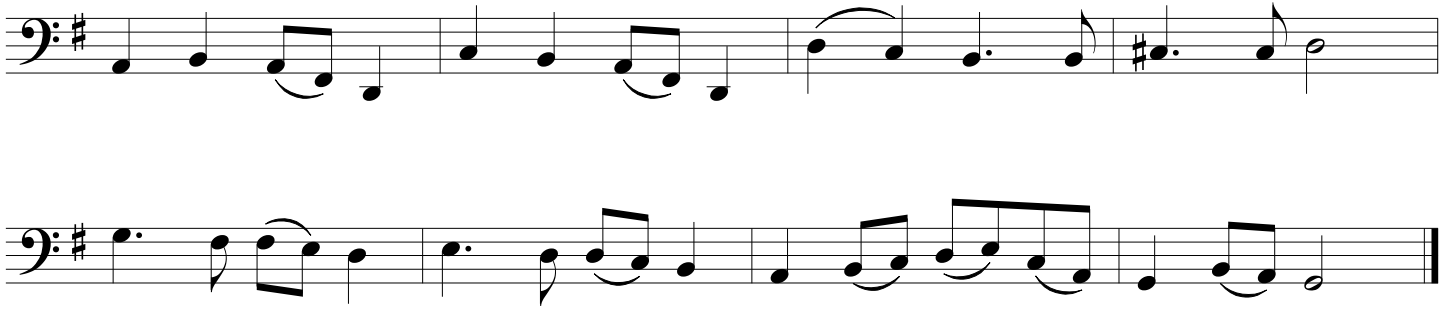

Sample

Half, Quarter & 16th Notes

Flash Card 30 & 31

148

149

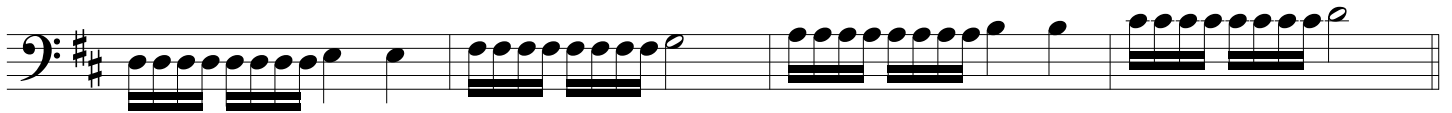

150

151

152

153

154

8th and 16th Notes

Flash Card 32

155

156

157

158

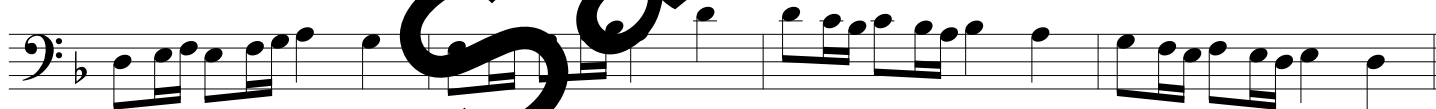

159

160

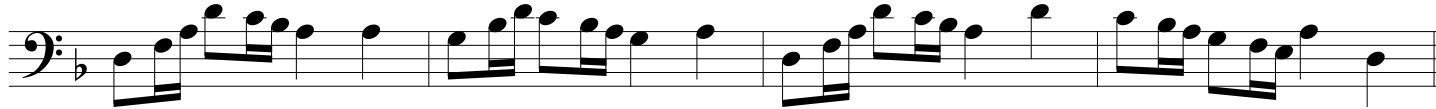

161

Quarter, 8th & 16th Notes Mixed I

Flash Card 33

162

163

164

165

166

167

Sample

Quarter, 8th & 16th Notes Mixed II

Flash Card 32 & 33

168

169

170

171

172

173

174

Dotted Half, 8th and 16th Notes

Flash Card 29, 33, 36 & 38

Rhythm for Vivaldi's Gloria

175

176

177

178

179

Antonio Vivaldi's Gloria

Dotted 8th & 16th Notes

Flash Card 5 & 39

180

181

182

183

184

185

186

Triplets and Quarter Notes

Flash Card 5 & 42

202

Exercise 202, first staff: Bass clef, key signature of two sharps (F# and C#), 4/4 time signature. The staff contains eight groups of quarter notes, each marked with a '3' below it to indicate a triplet. The notes in each group are G2, A2, B2.

Exercise 202, second staff: Bass clef, key signature of two sharps (F# and C#). The staff contains six groups of quarter notes, each marked with a '3' below it to indicate a triplet. The notes in each group are G2, A2, B2. The exercise concludes with a quarter note G2, a quarter note A2, and a half note B2.

203

Exercise 203, first staff: Bass clef, key signature of two sharps (F# and C#). The staff contains eight groups of quarter notes, each marked with a '3' below it to indicate a triplet. The notes in each group are G2, A2, B2.

Exercise 203, second staff: Bass clef, key signature of two sharps (F# and C#). The staff contains six groups of quarter notes, each marked with a '3' below it to indicate a triplet. The notes in each group are G2, A2, B2. The exercise concludes with a quarter note G2, a quarter note A2, and a half note B2.

204

Exercise 204, first staff: Bass clef, key signature of two sharps (F# and C#). The staff contains eight groups of quarter notes, each marked with a '3' below it to indicate a triplet. The notes in each group are G2, A2, B2.

Exercise 204, second staff: Bass clef, key signature of two sharps (F# and C#). The staff contains six groups of quarter notes, each marked with a '3' below it to indicate a triplet. The notes in each group are G2, A2, B2. The exercise concludes with a quarter note G2, a quarter note A2, and a half note B2.

205

Exercise 205, first staff: Bass clef, key signature of two sharps (F# and C#). The staff contains six groups of quarter notes, each marked with a '3' below it to indicate a triplet. The notes in each group are G2, A2, B2. The exercise concludes with a quarter note G2, a quarter note A2, and a half note B2.

Exercise 205, second staff: Bass clef, key signature of two sharps (F# and C#). The staff contains six groups of quarter notes, each marked with a '3' below it to indicate a triplet. The notes in each group are G2, A2, B2. The exercise concludes with a quarter note G2, a quarter note A2, and a half note B2.

Triplets and Quarter Notes II

Flash Card 43 & 44

206

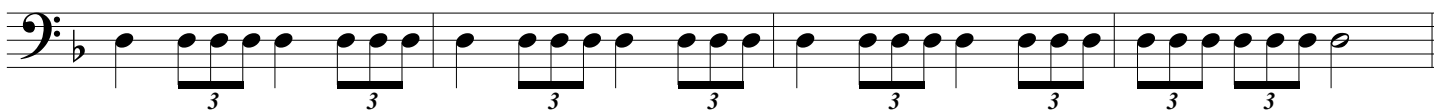

207

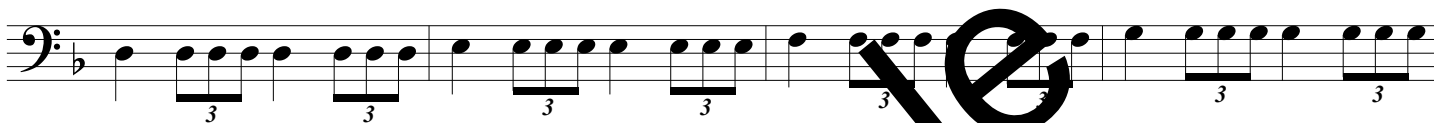

208

209

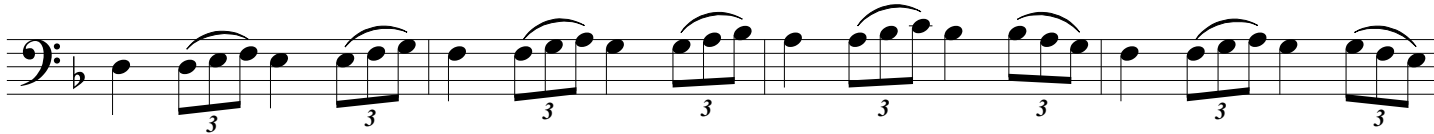

Syncopation

Flash Card 2 & 45

210

211

212

213

214

215

216

217

Sample

Syncopation II

Flash Card 2 & 46

218

219

220

221

222

223

224

Syncopation III

Flash Card 24, 47 & 93

225

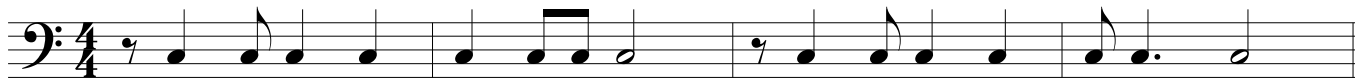

226

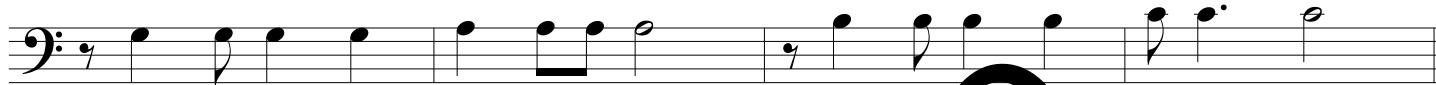
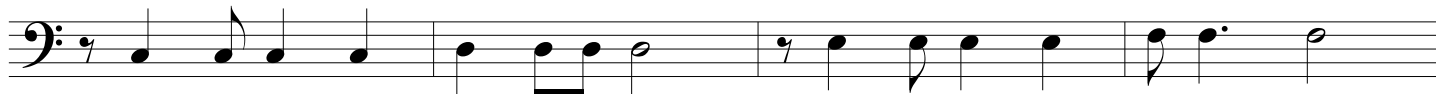

227

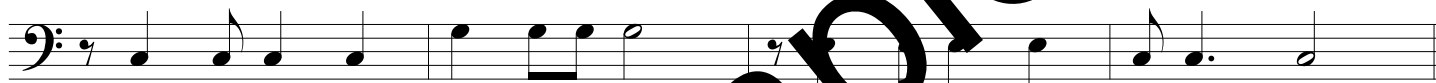

228

229

230

231

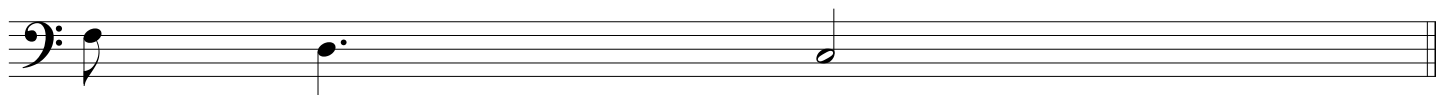

Counting in 2 Part I

Flash Card 59 & 60

232

Can be played with Counting in 2 Cut Time Part 1 at the same time Page 42.

233

234

235

236

237

238

239

Sample

Counting in 2 Cut Time Part I

Flash Card 53 & 54

240

Can be played with Counting in 2 Part 1 at the same time Page 41.

241

242

243

244

245

246

247

Counting in 2 Part II

Flash Card 59 & 63

248

Can be played with Counting in 2 Cut Time Part II at the same time Page 44.

249

250

251

252

253

254

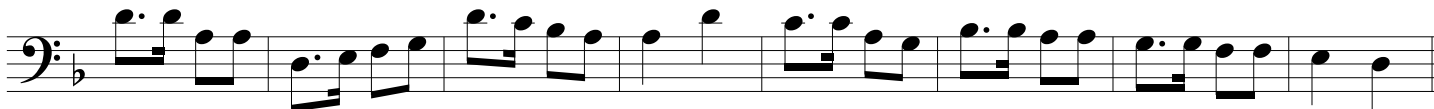

255

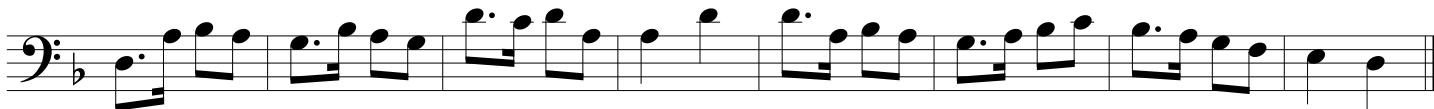

Counting in 2 Cut Time II

Flash Card 53 & 57

256

Can be played with Counting in 2 Part II at the same time Page 43.

257

258

259

260

261

262

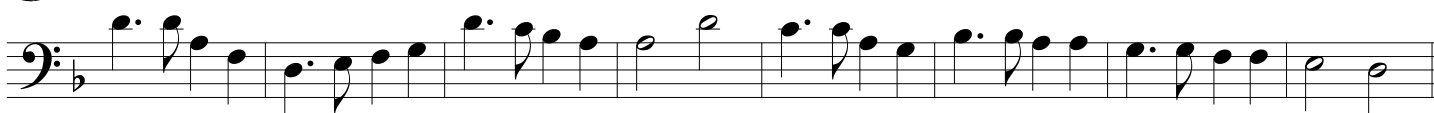

263

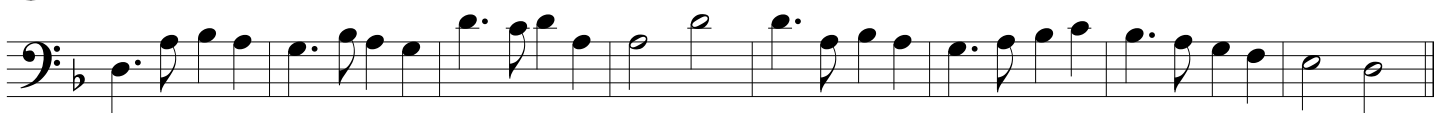

Counting in 2 Part III

Flash Card 59 & 61

264

Can be played with Counting in 2 Cut Time Part III Page 47

265

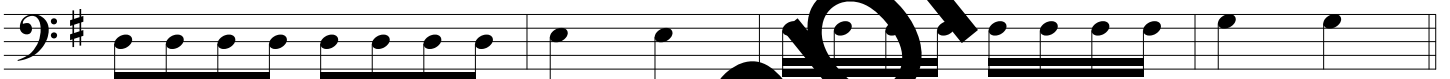

266

267

268

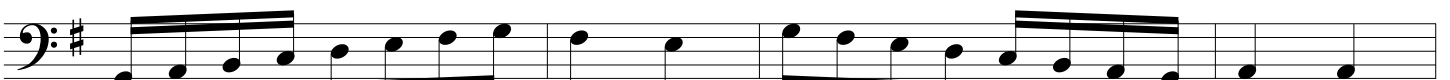

269

270

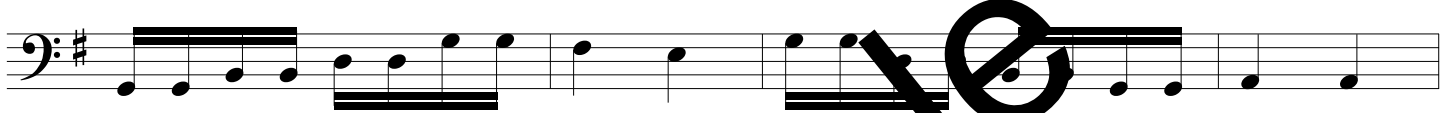

271

Sample

Counting in 2 Cut Time Part III

Flash Card 53 & 55

272

Can be played with Counting in 2 Part III Page 47

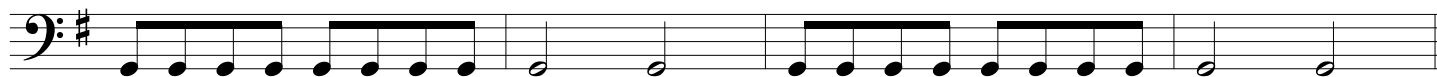

273

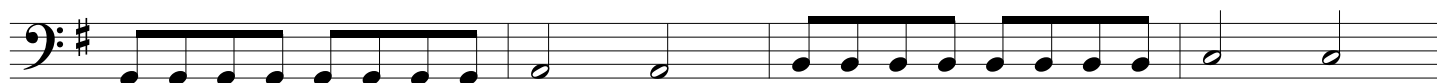

274

275

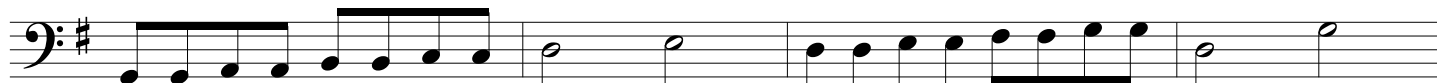

276

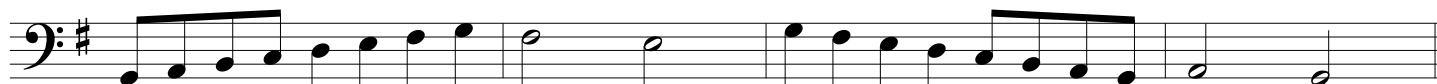
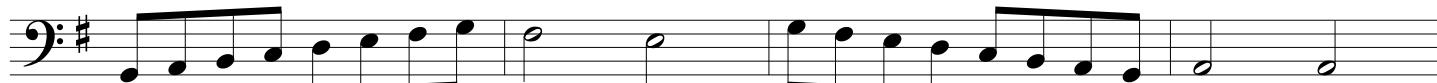

277

Exercise 277 consists of two staves of music in bass clef with a key signature of one sharp (F#). The first staff contains two measures of eighth-note runs followed by two measures of quarter notes. The second staff contains two measures of eighth-note runs followed by two measures of quarter notes.

278

Exercise 278 consists of two staves of music in bass clef with a key signature of one sharp (F#). The first staff contains two measures of eighth-note runs followed by two measures of quarter notes. The second staff contains two measures of eighth-note runs followed by two measures of quarter notes.

279

Exercise 279 consists of two staves of music in bass clef with a key signature of one sharp (F#). The first staff contains two measures of eighth-note runs followed by two measures of quarter notes. The second staff contains two measures of eighth-note runs followed by two measures of quarter notes.

Sample

Triplets in 2

Flash Card 83 & 94

292

Can be played with Compound Meter in 2 Page 53

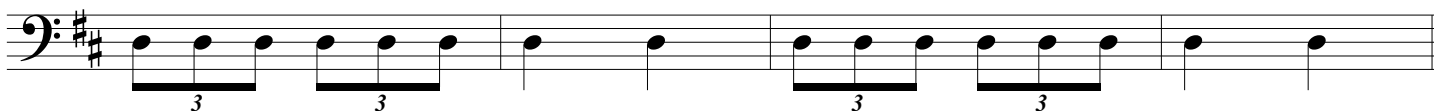

293

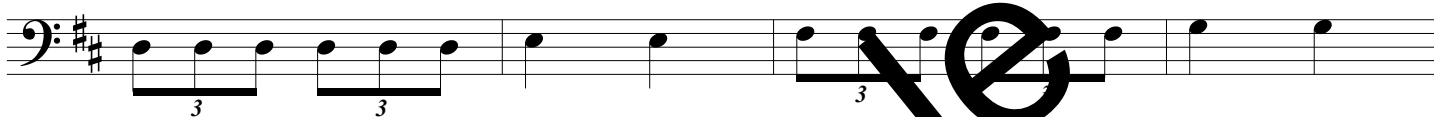

294

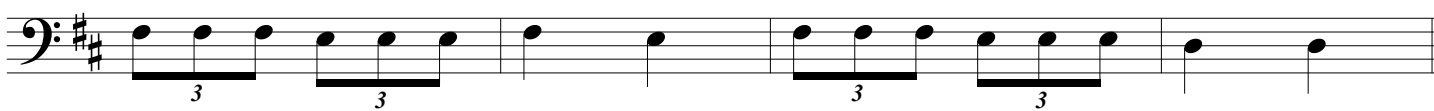
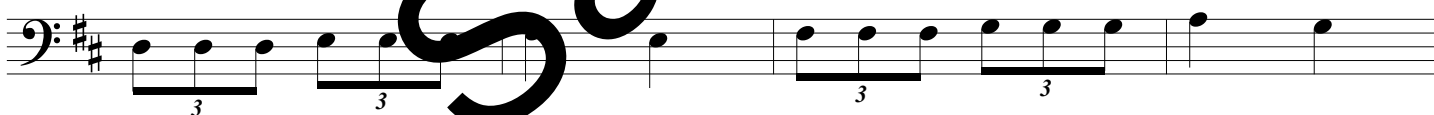

295

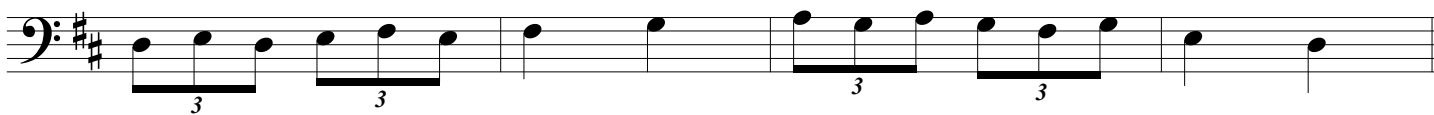
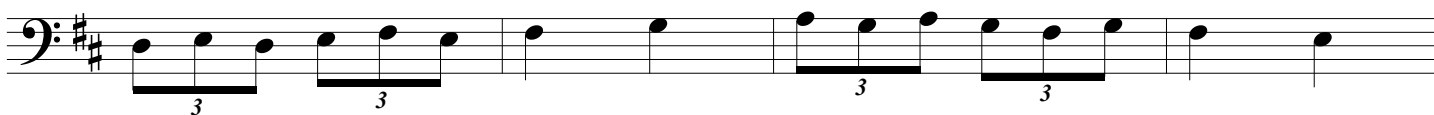

296

Exercise 296 consists of two staves of bass clef music in D major. The first staff contains two measures of eighth-note triplets (F4, G4, A4) and two measures of quarter notes (B4, C5). The second staff contains two measures of eighth-note triplets (D5, E5, F5) and two measures of quarter notes (G5, A5).

297

Exercise 297 consists of two staves of bass clef music in D major. The first staff contains two measures of eighth-note triplets (F4, G4, A4) and two measures of quarter notes (B4, C5). The second staff contains two measures of eighth-note triplets (D5, E5, F5) and two measures of quarter notes (G5, A5).

298

Exercise 298 consists of two staves of bass clef music in D major. The first staff contains two measures of eighth-note triplets (F4, G4, A4) and two measures of quarter notes (B4, C5). The second staff contains two measures of eighth-note triplets (D5, E5, F5) and two measures of quarter notes (G5, A5).

Sample

Compound Meter in 2

Flash Cards 71 & 72

299

Can be played with Triplets in 2 Page 51

300

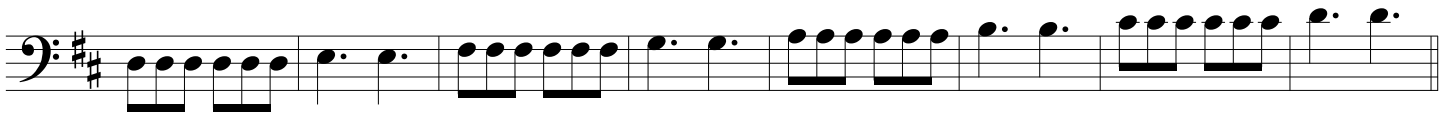

301

302

303

304

305

Sample

Counting in 2

Flash Card 90, 94, 95 & 96

306

Can be played with Compound Meter in 2 Page 56

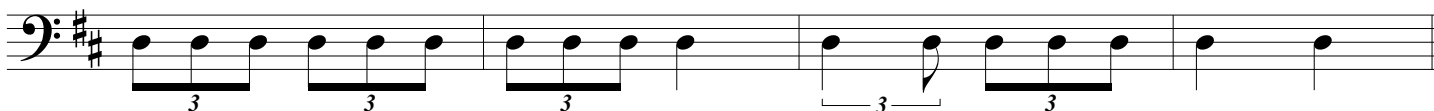

307

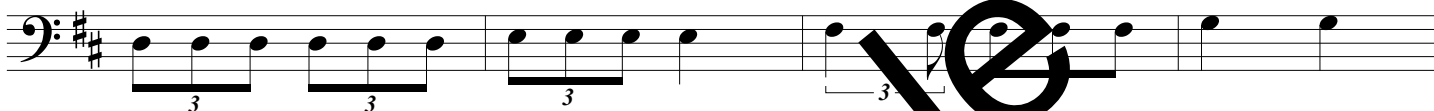

308

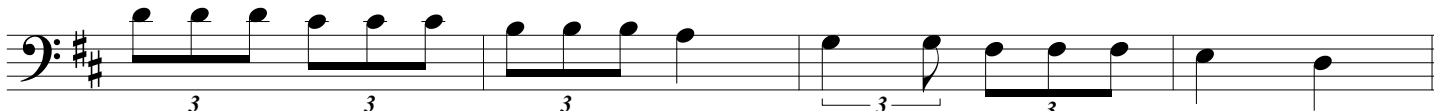
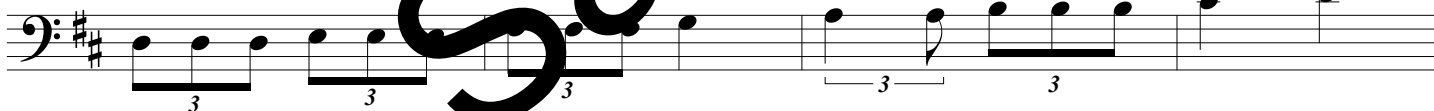

309

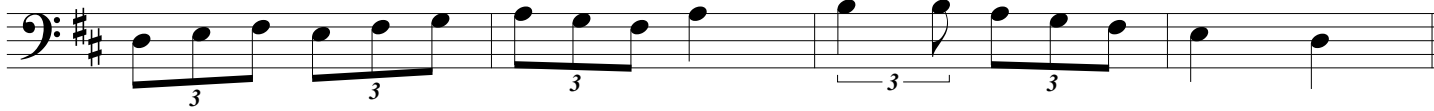
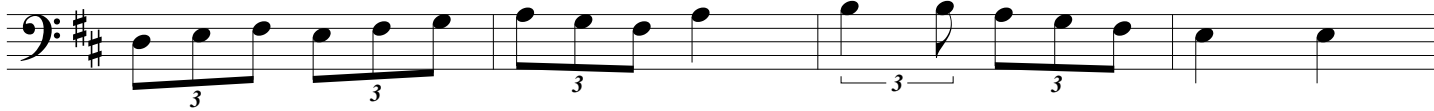

310

310

311 Emerald Gates

311 Emerald Gates

312

312

Compound Meter in 2

Flash Card 71, 72 & 97

313

Can be played with Counting in 2 Page 54

314

315

316

317

318

Emerald Gates

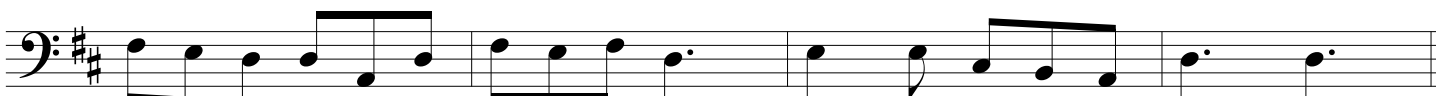

319

Sample

Counting in 2

Flash Card 89 & 90

320

Can be played with Counting in 2 Compound Meter Page 60

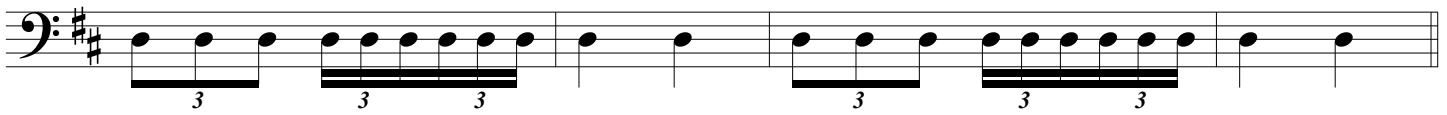
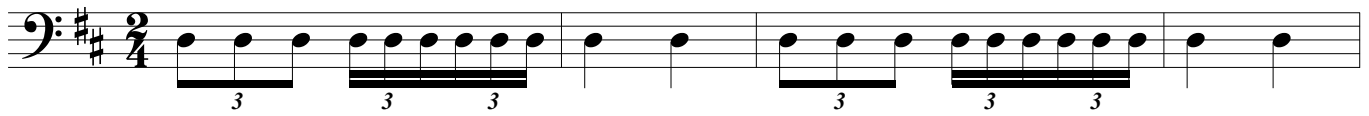

321

322

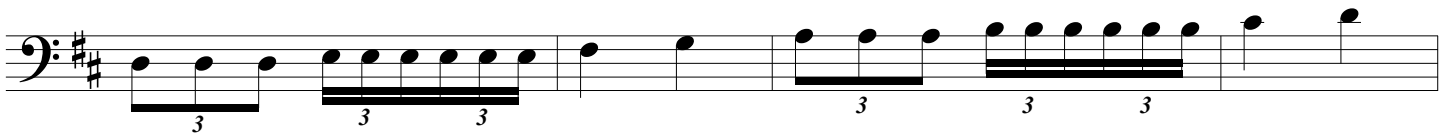

323

Exercise 323 consists of two staves of music in bass clef, D major (one sharp). The first staff contains six measures: a triplet of eighth notes (F2, G2, A2), a triplet of eighth notes (B2, C3, D3), a triplet of eighth notes (E3, F3, G3), a quarter note (A3), a triplet of eighth notes (B3, C4, D4), a triplet of eighth notes (E4, F4, G4), and a quarter note (A4). The second staff contains six measures: a triplet of eighth notes (F2, G2, A2), a triplet of eighth notes (B2, C3, D3), a triplet of eighth notes (E3, F3, G3), a quarter note (A3), a triplet of eighth notes (B3, C4, D4), a triplet of eighth notes (E4, F4, G4), and a quarter note (A4).

324

Exercise 324 consists of two staves of music in bass clef, D major (one sharp). The first staff contains six measures: a triplet of eighth notes (F2, G2, A2), a triplet of eighth notes (B2, C3, D3), a triplet of eighth notes (E3, F3, G3), a quarter note (A3), a triplet of eighth notes (B3, C4, D4), a triplet of eighth notes (E4, F4, G4), and a quarter note (A4). The second staff contains six measures: a triplet of eighth notes (F2, G2, A2), a triplet of eighth notes (B2, C3, D3), a triplet of eighth notes (E3, F3, G3), a quarter note (A3), a triplet of eighth notes (B3, C4, D4), a triplet of eighth notes (E4, F4, G4), and a quarter note (A4).

Sample

Compound Meter in 2

Flash Card 72 & 73

325

Can be played with Counting in 2 Page 58

326

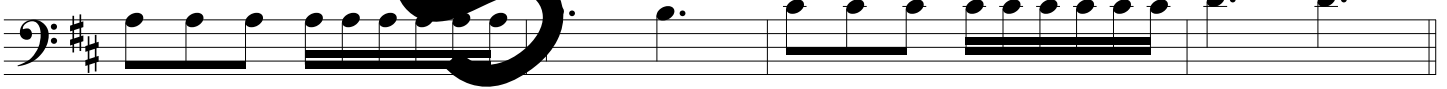

327

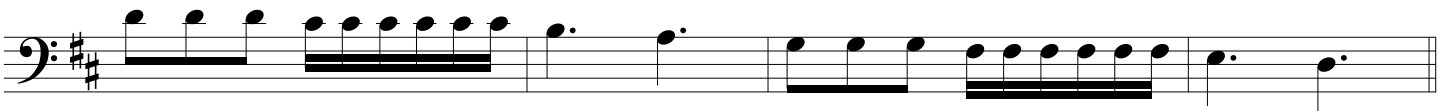
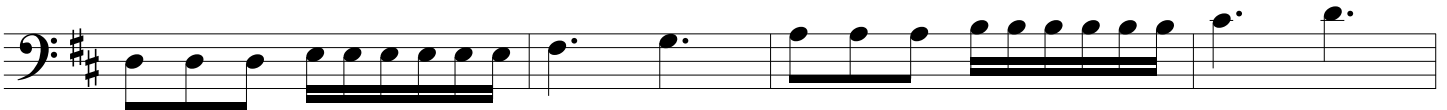

328

Exercise 328 consists of two staves of music in bass clef, D major. The first staff begins with a quarter note D2, followed by quarter notes E2, F#2, G2, and A2. The second measure contains a sixteenth-note triplet of G2, F#2, and E2, followed by a quarter note D2. The third measure has a quarter note D2 and a quarter note E2. The fourth measure contains a sixteenth-note triplet of F#2, G2, and A2, followed by a quarter note D2. The fifth measure has a quarter note D2 and a quarter note E2. The sixth measure contains a quarter note F#2 and a quarter note G2. The seventh measure has a quarter note A2 and a quarter note D2. The eighth measure contains a quarter note E2 and a quarter note D2. The second staff begins with a quarter note D2, followed by quarter notes E2, F#2, G2, and A2. The second measure contains a sixteenth-note triplet of G2, F#2, and E2, followed by a quarter note D2. The third measure has a quarter note D2 and a quarter note E2. The fourth measure contains a sixteenth-note triplet of F#2, G2, and A2, followed by a quarter note D2. The fifth measure has a quarter note D2 and a quarter note E2. The sixth measure contains a quarter note F#2 and a quarter note G2. The seventh measure has a quarter note A2 and a quarter note D2. The eighth measure contains a quarter note E2 and a quarter note D2.

329

Exercise 329 consists of two staves of music in bass clef, D major. The first staff begins with a quarter note D2, followed by quarter notes E2, F#2, G2, and A2. The second measure contains a sixteenth-note triplet of G2, F#2, and E2, followed by a quarter note D2. The third measure has a quarter note D2 and a quarter note E2. The fourth measure contains a sixteenth-note triplet of F#2, G2, and A2, followed by a quarter note D2. The fifth measure has a quarter note D2 and a quarter note E2. The sixth measure contains a quarter note F#2 and a quarter note G2. The seventh measure has a quarter note A2 and a quarter note D2. The eighth measure contains a quarter note E2 and a quarter note D2. The second staff begins with a quarter note D2, followed by quarter notes E2, F#2, G2, and A2. The second measure contains a sixteenth-note triplet of G2, F#2, and E2, followed by a quarter note D2. The third measure has a quarter note D2 and a quarter note E2. The fourth measure contains a sixteenth-note triplet of F#2, G2, and A2, followed by a quarter note D2. The fifth measure has a quarter note D2 and a quarter note E2. The sixth measure contains a quarter note F#2 and a quarter note G2. The seventh measure has a quarter note A2 and a quarter note D2. The eighth measure contains a quarter note E2 and a quarter note D2.

Sample

Counting in 3 with Triplets

Flash Card 91, 92 & 97

330

Can be played with Compound Meter in 3 Page 64

331

332

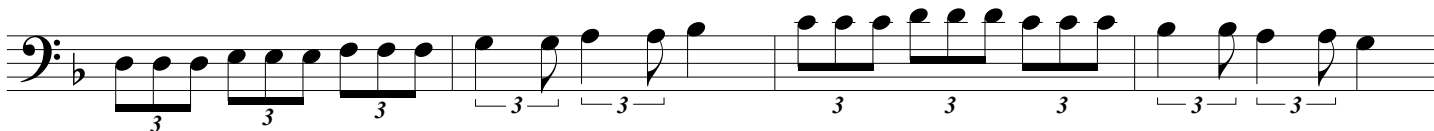

333

Exercise 333 consists of two staves of music in bass clef. The first staff contains four measures: the first three measures feature triplets of eighth notes, and the fourth measure features two groups of eighth notes, each with a slur and a '3' underneath. The second staff contains four measures: the first three measures feature triplets of eighth notes, and the fourth measure features a triplet of eighth notes followed by a quarter note.

334

Exercise 334 consists of two staves of music in bass clef. The first staff contains four measures: the first three measures feature triplets of eighth notes with accents, and the fourth measure features two groups of eighth notes, each with a slur and a '3' underneath. The second staff contains four measures: the first three measures feature triplets of eighth notes with accents, and the fourth measure features a triplet of eighth notes with an accent followed by a quarter note.

Sample

Compound Meter in 3

Flash Card 74, 75 & 76

335

Can be played with Counting in 3 with Triplets Page 62

336

337

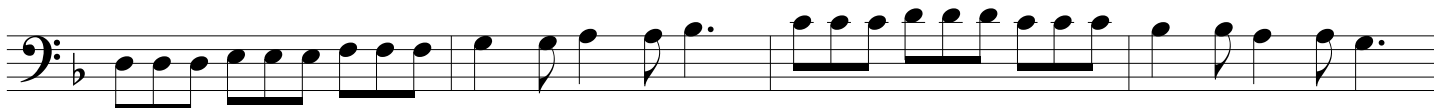

338

Exercise 338 consists of two staves of music in bass clef. The first staff contains four measures: the first two measures feature eighth-note patterns, and the last two measures feature quarter-note patterns. The second staff also contains four measures, with the first two measures having eighth-note patterns and the last two measures having quarter-note patterns, ending with a whole note chord.

339

Exercise 339 consists of two staves of music in bass clef. The first staff contains four measures, each with eighth-note pairs beamed together. The second staff also contains four measures, each with eighth-note pairs beamed together, ending with a whole note chord.

Sample

Compound Meter in 4

Flash Card 77, 78 & 79

Bach Gigue Fugue

340

341

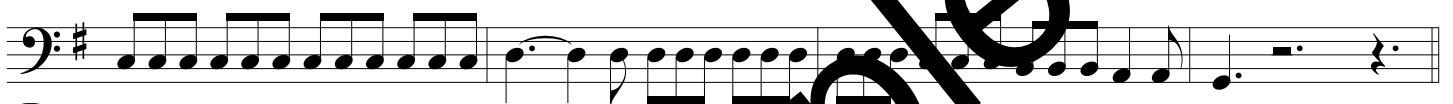

342

343

344

J. S. Bach Gigue Fugue

Compound Meter in 4

Flash Card 81-88

Vivaldi's Spring

345

346

347

348

349

350

351

352

353

353

354

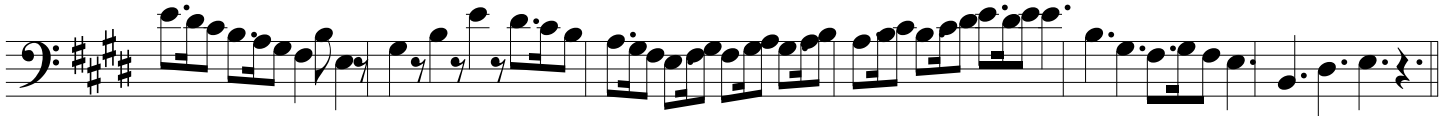

355

Vivaldi's Spring "Finale"

Sample