

Viola

Supplemental Teaching Materials

For The First Year String Class

Composed and Compiled

By

Boyd E. Gibson

D Major Scale Warm Ups

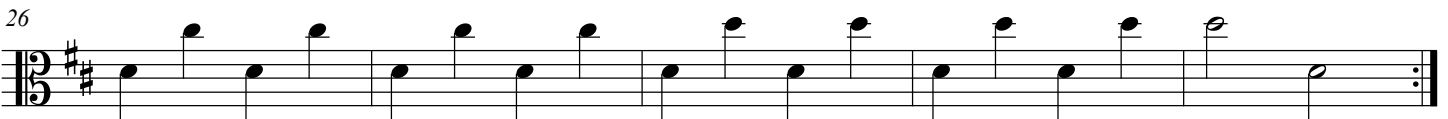
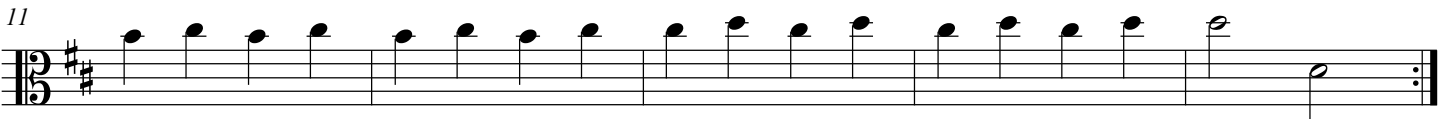

D Minor Scale Warm Ups

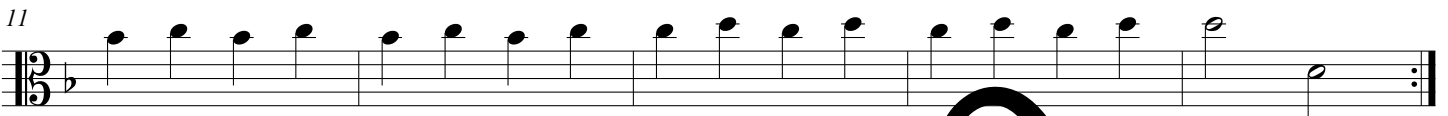

Sample

G Major Scale Warm Ups

6

11

16

21

26

Sample

G Minor Scale Warm Ups

Sample

C Major Scale Warm Ups

6

11

16

21

26

Sample

A Minor Scale Warm Ups

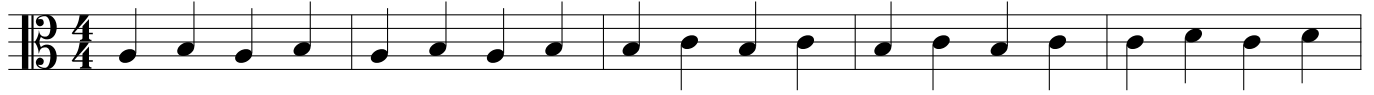

6

11

16

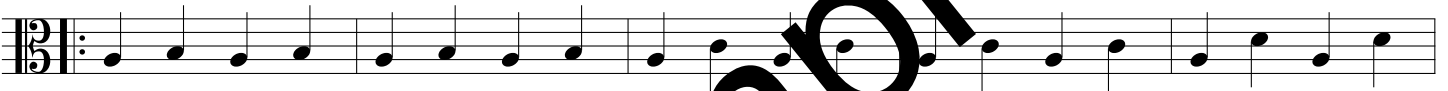

21

26

Sample

F Major Scale Warm Ups

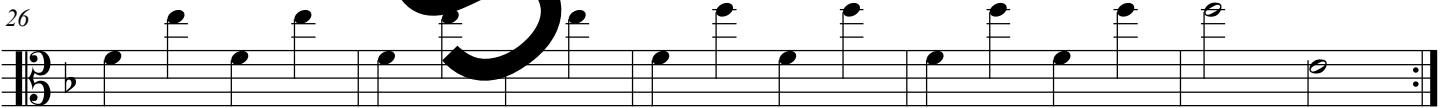

Sample

B Flat Minor Scale Warm Ups

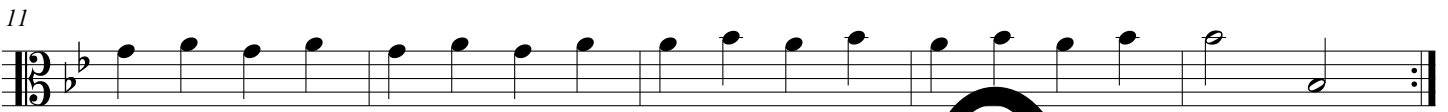

Sample

Double String Bowing Exercise

Boyd E. Gibson

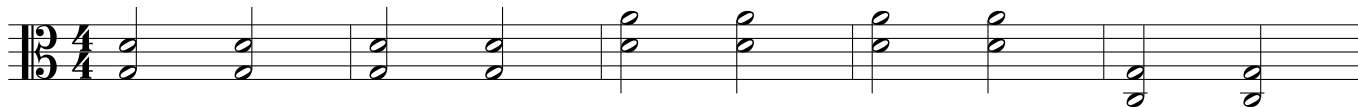

Sample

Double String and String Crossing D Maj Scale

6

11

16

21

26

Beginning Duets

Boyd E. Gibson

17

21

25

28

30

Sample

Sample

Sample

Ensemble Settings of Twinkle Twinkle and Ode to Joy

Arr. Boyd E. Gibson

5

9

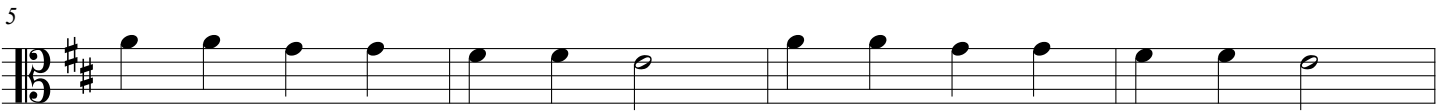

13

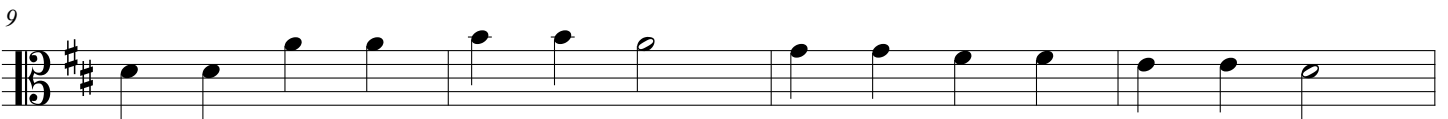

17

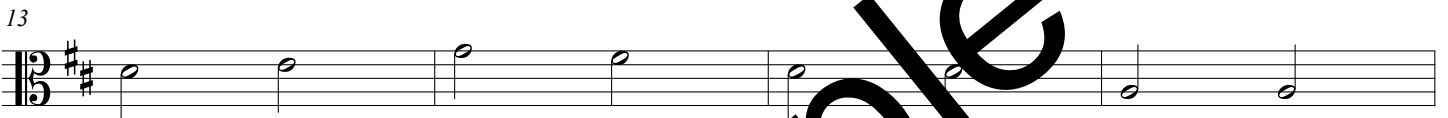

21

25

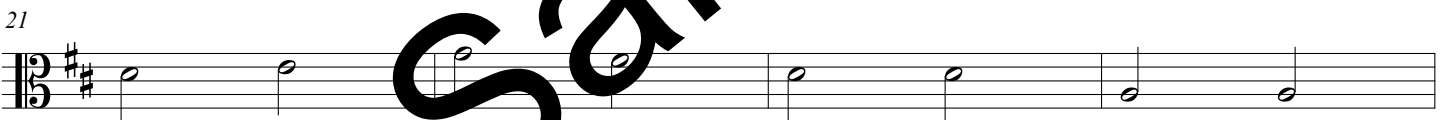

29

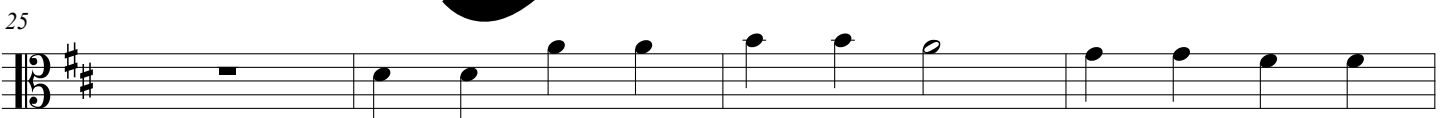

33

38

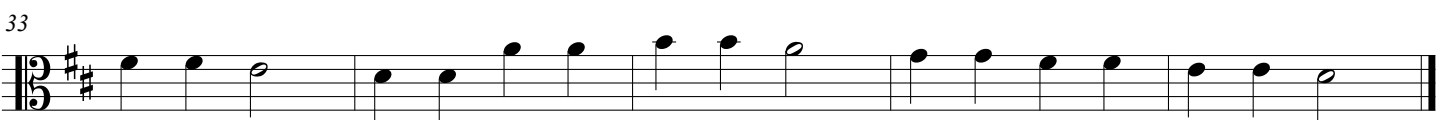

42

Sample

17
41

45

49

53

57

61

65

Sample

Jingle Bells

Arr. Boyd E. Gibson

mf

6

11

16

21

26

31

mp

36

41

46

f

19

51

56

61

rit.

Sample

Long, Long Ago

T. H. Bailey
Arr. Boyd E. Gibson

7

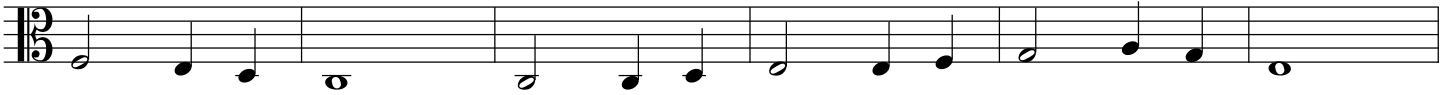

13

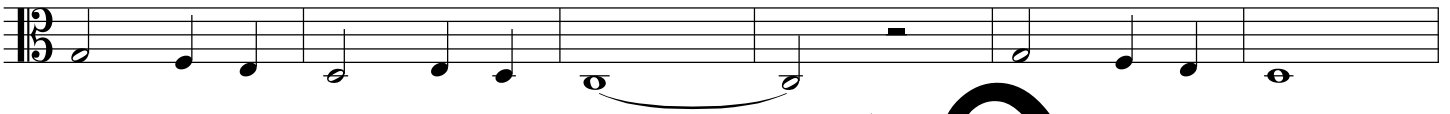

19

25

31

37

43

49

55

21
61

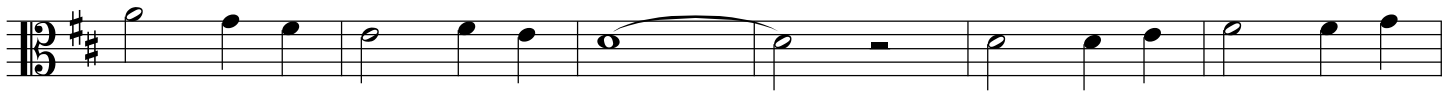

67

73

79

85

91

Sample

First Minuet

Boyd E. Gibson

6 *f*

11 *p*

16 *mf*

21 *p* *f*

26

31 *rit.*

Molly McGee

Fiddle Tune

Boyd E. Gibson

Sample

Two Fiddle Tunes

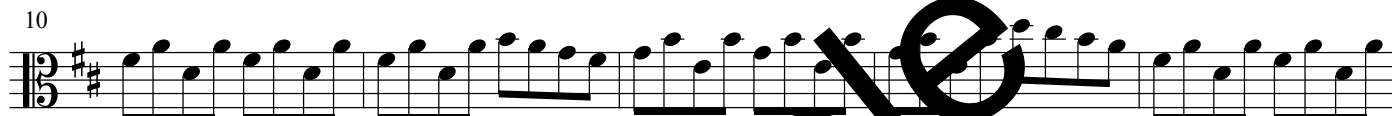
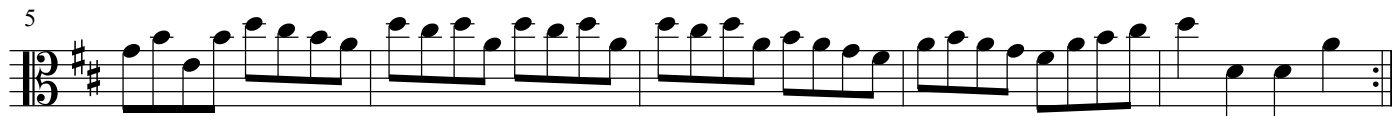

2.

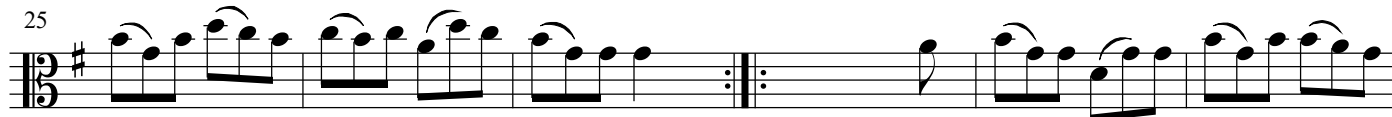
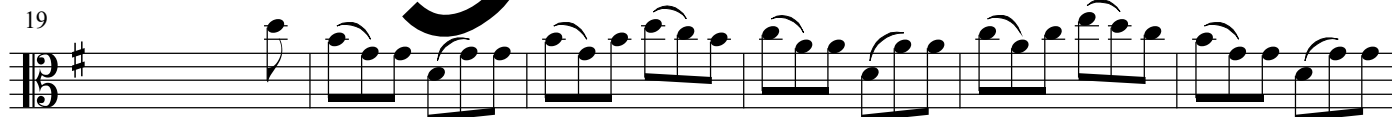

Sample

D Major Etude

Werner Op. 12

5

9

13

17

Sample

Three Rounds for Beginning String Orchestra

I Scales Around

Boyd E. Gibson

Three Rounds for Beginning String Orchestra

II Tallis's Canon

Boyd E. Gibson

Moderato

6

14

20

26

32

37

41

mf

V

3

V

2

V

rit.

Three Rounds for Beginning String Orchestra

Viola

III Round and Round

Boyd E. Gibson

Allegro (M.M. ♩ = c. 120)

A Mozart Round

Wolfgang Amadeus Mozart

Sample

APEX
MUSIC COMPANY
26 Northern Way Court
Durham, NC 27712