

Supplemental Teaching Materials

For The First Year String Class

Composed and Compiled

By

Boyd E. Gibson

Introduction

There are many excellent method books written for the purpose of teaching string classes in a heterogeneous setting, and I have used several of them over the past 20 years of my teaching. However, I still found myself looking for other material to supplement what was in the method books. This volume is a result of composing, arranging and compiling the materials that I felt would reinforce and enhance what was being taught in whatever method I was using at the time.

You will find routine scale warm ups in each of the major and minor scales that most students will encounter during their first year of study. There are duets that may be played as true duets, giving your students their first opportunity playing chamber music, or in sections or the entire class may play as an ensemble. There are also some ensemble arrangements on early tunes that every method book uses.

I have found the use of rounds to be an excellent way to help students develop playing independence so I have included some of my compositions for beginning string orchestras that use rounds. I have also compiled some fiddle tunes and an etude along with a Mozart round that will give your students a great sense of satisfaction when they learn to perform these pieces as well.

I hope that you will find this material as useful as I have. All the best to you and your students begin this musical journey together.

Boyd Gibson
Durham NC 2016

D Major Scale Warm Ups

16

21

26

Sample

D Minor Scale Warm Ups

16

16

16

21

21

21

26

26

26

Sample

G Major Scale Warm Ups

Sample

16

16

16

21

21

21

Sample

26

26

26

G Minor Scale Warm Ups

6

11

16

16

16

21

21

21

26

26

26

Sample

C Major Scale Warm Ups

Sample

16

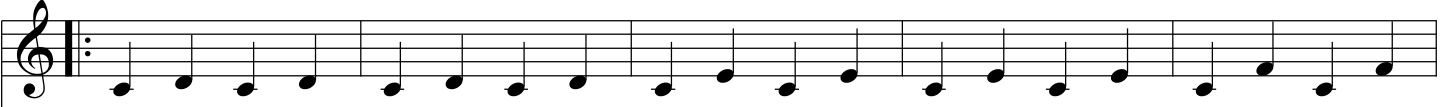

16

16

21

21

21

Sample

26

26

26

A Minor Scale Warm Ups

Sample

16

16

16

21

21

21

26

26

26

Sample

F Major Scale Warm Ups

16

16

16

21

21

21

26

26

26

Sample

B Flat Minor Scale Warm Ups

Sample

16

16

16

21

21

21

26

26

26

Sample

Student Book P. 9

Double String and String Crossing D Maj Scale

17

17

17

22

22

22

27

27

27

27

Double String and String Crossing D Maj Scale

2

17

22

27

Sample

Beginning Duets

Boyd E. Gibson

Sample

5

5

5

5

5

5

5

9

9

9

9

9

9

13

13

13

13

13

13

Sample

17

17

17

17

17

17

21

21

21

21

21

21

21

Sample

Sample

Sample

Sample

Ensemble Settings of Twinkle Twinkle and Ode to Joy

Arr. Boyd E. Gibson

17

17

17

25

25

25

32

32

32

38

38

38

44

44

44

50

50

50

Sample

56

56

56

60

60

60

66

66

66

Jingle Bells

Arr. Boyd E. Gibson

Violin 1
mf

Violin 2
mf

Viola
mf

Cello
mf

Bass
mf

6
Violin 1

6
Violin 2

6
vln 2

6
Cl

6
bs

Sample

11

11

11

11

11

11

ln 1

ln 2

vla

Cl

bs

This block contains the first system of musical notation, measures 11 through 15. It features five staves: two flutes (ln 1, ln 2), a viola (vla), a clarinet (Cl), and a bassoon (bs). The key signature is two sharps (F# and C#). The notation includes quarter notes, eighth notes, and rests. A large 'Sample' watermark is overlaid diagonally across the page.

16

16

16

16

16

16

ln 1

ln 2

vla

Cl

bs

This block contains the second system of musical notation, measures 16 through 20. It features the same five staves as the first system. The notation continues with quarter notes, eighth notes, and rests. A large 'Sample' watermark is overlaid diagonally across the page.

21

21

21

21

21

ln 1

ln 2

vla

Cl

bs

This block contains the musical notation for measures 21 through 25. It features five staves: Violin 1 (ln 1), Violin 2 (ln 2), Viola (vla), Clarinet (Cl), and Bassoon (bs). The key signature is two sharps (F# and C#). The notation includes eighth and quarter notes, with some rests. A large 'Sample' watermark is overlaid diagonally across the page.

26

26

26

26

26

ln 1

ln 2

vla

Cl

bs

This block contains the musical notation for measures 26 through 30. It features five staves: Violin 1 (ln 1), Violin 2 (ln 2), Viola (vla), Clarinet (Cl), and Bassoon (bs). The key signature is two sharps (F# and C#). The notation includes eighth and quarter notes, with some rests. A large 'Sample' watermark is overlaid diagonally across the page.

31

fln 1

fln 2

vla

Cl

bs

f

mp

mp

mp

36

fln 1

fln 2

vla

Cl

bs

41

ln 1

ln 2

vla

Cl

bs

46

ln 1

ln 2

vla

Cl

bs

f

f

f

f

f

51

51

51

51

51

51

ln 1

ln 2

vla

Cl

bs

This block contains the first system of a musical score, covering measures 51 through 56. It features five staves: Violin 1 (ln 1), Violin 2 (ln 2), Viola (vla), Clarinet (Cl), and Bassoon (bs). The music is in the key of D major (two sharps) and 4/4 time. The first measure (51) begins with a half rest in the bassoon part, followed by a quarter rest in the violin parts. The rest of the system consists of eighth-note patterns in the strings and woodwinds, with some rests in the woodwinds.

57

57

57

57

57

57

ln 1

ln 2

vla

Cl

bs

This block contains the second system of a musical score, covering measures 57 through 62. It features five staves: Violin 1 (ln 1), Violin 2 (ln 2), Viola (vla), Clarinet (Cl), and Bassoon (bs). The music continues in the key of D major and 4/4 time. The first measure (57) starts with a half rest in the bassoon part. The system concludes with a double bar line at the end of measure 62.

Sample

63
63
63
63
63

rit.
rit.
rit.
rit.
rit.

Violin 1
Violin 2
Viola
Clarinet
Bassoon

Sample

Long, Long Ago

T. H. Bailey
Arr. Boyd Gibson

17

17

17

17

25

25

25

25

33

33

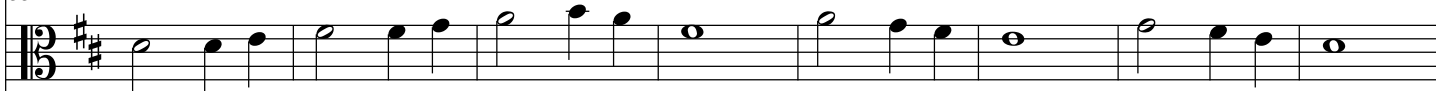

33

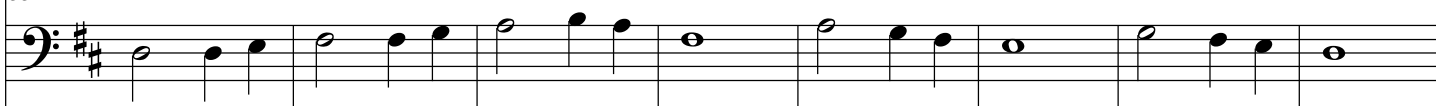

33

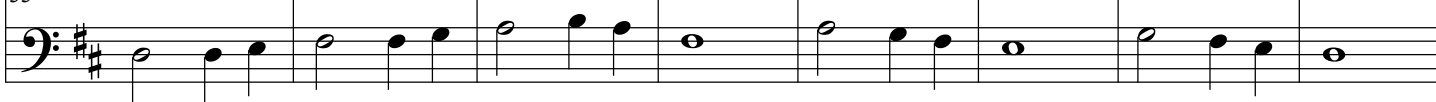

41

41

41

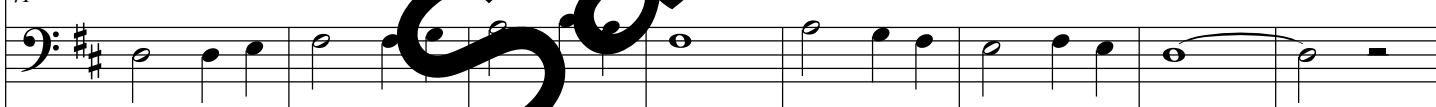

41

49

57

65

73

81

81

81

81

89

89

89

89

Sample

First Minuet

Boyd E. Gibson

6

Vln. I

Vln. II

Vla.

Vc.

Cb.

p

12

Vln. I

Vln. II

Vla.

Vc.

Cb.

mf

mf

mf

mf

mf

18

Vln. I

Vln. II

Vla.

Vc.

Cb.

p

p

p

p

p

24

Vln. I

Vln. II

Vla.

Vc.

Cb.

f

f

f

f

f

30

Vln. I

Vln. II

Vla.

Vc.

Cb.

rit.

rit.

rit.

rit.

rit.

Molly McGee

Fiddle Tune

Boyd E. Gibson

Two Fiddle Tunes

Sample

10

10

10

This block contains the first system of music, measures 10 through 14. It consists of three staves: Treble clef (top), Alto clef (middle), and Bass clef (bottom). The key signature is one sharp (F#). The music features a consistent eighth-note rhythmic pattern across all staves.

15

15

15

This block contains the second system of music, measures 15 through 19. It consists of three staves: Treble clef (top), Alto clef (middle), and Bass clef (bottom). The key signature is one sharp (F#). Measures 15-18 show a rhythmic pattern similar to the first system. At measure 19, there is a double bar line followed by a repeat sign and a first ending. The first ending leads to a second ending (marked '2.') which concludes the system with a final note.

20

20

20

This block contains the third system of music, measures 20 through 24. It consists of three staves: Treble clef (top), Alto clef (middle), and Bass clef (bottom). The key signature is one sharp (F#). The music continues with a rhythmic pattern of eighth notes, featuring some beamed eighth notes and slurs.

26

32

D Major Etude

Werner Op. 12

Three Rounds for Beginning String Orchestra I Scales Around

Conductor Score

Boyd E. Gibson

Violin 1
Violin 2
Viola
Cello
Contrabass

Vln. 1
Vln. 2
Vla.
Vc.
Cb.

13

Vln. 1

Vln. 2

Vla.

Vc.

Cb.

p

p

mf

19

Vln. 1

Vln. 2

Vla.

Vc.

Cb.

Sample

26

Vln. 1

Vln. 2

Vla.

Vc.

Cb.

f

rit.

f

rit.

f

rit.

f

rit.

Three Rounds for Beginning String Orchestra II Tallis's Canon

Conductor Score

Boyd E. Gibson

Moderato

Violin 1 *mf*

Violin 2 *mf*

Viola *mf*

Cello *mf*

Contrabass *mf*

Vln. 1

Vln. 2

Vla.

Vc.

Cb.

11

Vln. 1
Vln. 2
Vla.
Vc.
Cb.

16

Vln. 1
Vln. 2
Vla.
Vc.
Cb.

21

Vln. 1
Vln. 2
Vla.
Vc.
Cb.

26

Vln. 1

Vln. 2

Vla.

Vc.

Cb.

31

Vln. 1

Vln. 2

Vla.

Vc.

Cb.

36

Vln. 1

Vln. 2

Vla.

Vc.

Cb.

41

Vln. 1

Vln. 2

Vla.

Vc.

Cb.

rit.

Sample

Three Rounds for Beginning String Orchestra

III Round and Round

Boyd E. Gibson

Score

Allegro (M.M. ♩ = c. 120)

Violin 1
Violin
Violin 2
Viola
Cello
Contrabass

I Vln.
II Vln.
Vla.
Vc.
Cb.

I Vln.
II Vln.
Vla.
Vc.
Cb.

21

I Vln. *mf*

II Vln. *mf*

Vla. *mf*

Vc. *mf*

Cb. *mf*

28

I Vln. *f*

II Vln. *f*

Vla. *mf*

Vc. *mf*

Cb. *mf*

34

I Vln.

II Vln. *f*

Vla. *f*

Vc.

Cb.

40

I Vln.

II Vln.

Vla.

Vc.

Cb.

47

I Vln.

II Vln.

Vla.

Vc.

Cb.

53

I Vln.

II Vln.

Vla.

Vc.

Cb.

Score

A Mozart Round

Wolfgang Amadeus Mozart

2

13

18

24

29

29

29

Sample

Sample

APEX
MUSIC COMPANY
26 Northern Way Court
Durham, NC 27712